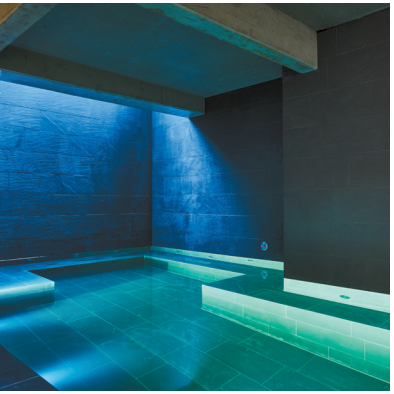

HOTEL COLLECTION

THE CONCEPT

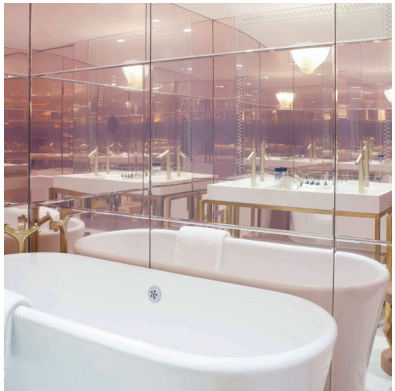
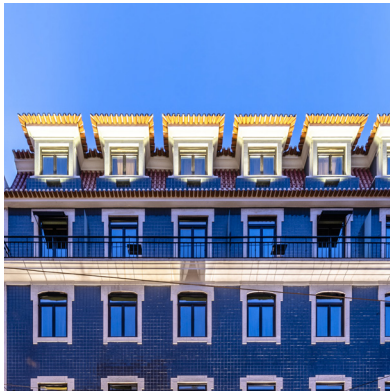

A selection OF DESTINATIONS AND **STRATEGIC** LOCATIONS IN EUROPE

9HOTEL COLLECTION is a selection of 11 handpicked boutique hotels located in Europe's finest economic or touristic capital cities.

Each exclusive concept is developed in partnership with renowned architects to create properties where guests can feel at home. From a luxurious garden in the heart of a bustling city, a 360° rooftop overlooking an urban skyline or a magnificent azure-coloured pool, each hotel is an invitation to an authentic experience.
Set in the heart of the trendiest districts of each capital, the properties are ideal for a business trip, a romantic weekend, a birthday celebration or a family getaway.

BRUSSELS
9HOTEL CENTRAL
9HOTEL SABLON
9HOTEL CHELTON
PARIS
9HOTEL BASTILLE - LYON
9HOTEL OPERA
9HOTEL REPUBLIQUE
HOTEL 9CONFIDENTIEL
LISBON
9HOTEL MERCY
ROME
9HOTEL HOMS
9HOTEL CESARI
GENEVA
9HOTEL PAQUIS

The art of hospitality

INSPIRED BY THE FRENCH WAY OF LIFE

Be Part OF THE FAMILY

The 9Hotel Collection family greets you with the French way of life and a convivial experience. Throughout Europe, the young, dynamic and friendly team members skillfully blend excellent personalised service with a welcoming atmosphere.

Travellers from near and far gather around a complimentary coffee in the lobbies. These rallying points allow locals, artists, exhibitors and hotel guests to mingle during enriching moments of sharing and discovery.

9HOTEL COLLECTION FAMILY:

The Quentin-Mauroy family, 4 generations of hoteliers

Team members and business partners

Guests, their friends, and travellers

A family HERITAGE

1950

Louis Quentin-Mauroy's great-grandfather undertakes the project of building a hotel in the 1950's in Argelès-sur-Mer. His grandmother continues to manage the property to this day. At the age of 87, she stands proudly behind the desk of the reception.

2010

Jérôme Quentin-Mauroy, Louis Quentin-Mauroy's father, acquires 9HOTEL OPERA, in Paris' 9th arrondissement. The 9Hotel Collection adventure begins...

2017

Louis Quentin-Mauroy arrives at the head of 9Hotel Collection, a 4th generation which brings a new momentum, strengthening the group's image across Europe and reinforcing its reputation.

Ambitious projects IN PERSPECTIVE

Louis Quentin-Mauroy is continuously looking for innovations and development relating to hospitality. Under his leadership, the properties took on a new dimension. Amongst other things, the graphic guidelines, olfactive signature and brand's DNA have been entirely reviewed at a corporate level. Since the post-covid reopening of the hotels in 2021, photoshoots, new partnerships and projects follow one another.

In his constant search for new destinations in Europe, Louis Quentin-Mauroy fulfills his passion for travel in search of opportunities.

Several lines of thought are also underway for new projects on the local ground... Close to nature, Louis Quentin-Mauroy would like to diversify the current offer by developing innovative and autonomous styles of accommodation around the themes of ecology, local produce and terroir.

9HOTEL COLLECTION
8 Rue Bayen, 75017 PARIS
Tel: +33 (0) 1 58 36 07 50
E-mail: info@le9hotel.com
www.9hotelcollection.com

Follow us on Instagram
@9hotelcollection

9HOTEL BASTILLE-LYON - 3*

Designer: 9HOTEL COLLECTION

48 rooms | Acquisition date: 2018 | Opening date: 2019

23 Rue de Lyon, 75012 Paris, France | Tel: +33 (0) 1 86 90 48 80

Info@9hotelbastillelyon.com | www.9hotelbastillelyon.com

@9hotel_paris

Ideally located in Paris 12th arrondissement, 9HOTEL BASTILLE-LYON is a stone's throw away from Gare de Lyon and Austerlitz as well as Place de la Bastille.
Entirely renovated, this 3-star address boasts a typically Parisian façade and unique décor, reflecting the iconic style of 9Hotel Collection.
The combination of coarse materials and brick walls convey a contemporary ambience which takes its inspiration from an industrial loft.
The lobby and reception of 9HOTEL BASTILLE-LYON are so much more than a stopover. Travellers meet around a game of Foosball, a drink or a lively discussion.

Location near Place de la Bastille, Gare de Lyon and Gare d'Austerlitz

Coworking Space

Business Corner

Foosball

9HOTEL OPERA - 3*

Designer: Castel Veciana

48 rooms | Acquisition: 2008 | Opening date: 2010

14 Rue Papillon, 75009 Paris, France | Tel: +33 (0) 1 47 70 78 34

info@le9hotel-opera.com | www.9hotelopera.com

@9hotel_paris

Nestled in Paris' 9th arrondissement, 9HOTEL OPERA was 9Hotel Collection's first acquisition.

Located only a few minutes from the famous department stores, Opéra district, Sacré-Coeur Basilica in Montmartre and Gare du Nord, it benefits from an ideal address in the city's heart. To the delight of lovers of lyrical and choreographic shows, the hotel also provides easy access to culture and to several mythical halls and theaters of the capital such as the Folies Bergère or the Olympia.

Designed by Castel Veciana studio in Barcelona, its 48 elegant rooms and refined living spaces will immerse you in a relaxed, stylish atmosphere.

Each detail was selected with care, blending materials and hues in an eclectic and elegant ensemble.

The breakfast room located in the basement reveals exposed stone walls and ancient vaults that confer a particular charm to the place.

A warm atmosphere and a cosy interior reflect the family spirit of 9Hotel Collection.

Location near the Opéra district and Department Stores

Coworking Space

Business Corner

Honesty Bar 24/7

9HOTEL REPUBLIQUE - 4*

Designer: Castel Veciana

48 rooms | Acquisition date: 2012 | Opening date: 2015

7-9 Rue Pierre Chausson, 75010 Paris, France | Tel: +33 (0) 1 40 18 11 00

info@le9hotel-republique.com | www.9hotelrepublique.com

@9hotel_paris

Tucked away from the urban effervescence, just a short walk away from the vibrant Place de la République and romantic Canal Saint-Martin, 9HOTEL REPUBLIQUE offers a haven of peace in a central location.

Behind its elegant Haussmann-style façade, the 4-star property reveals a tranquil atmosphere and Scandinavian décor.

From the fitness studio to the self-service honesty bar or business corner, the open-plan living spaces create a soothing ambience and a perfect place to rest, work, read, fall in love, meet, laugh and dream...

Location 10 min from Place de la République, from Gare du Nord and Gare de l'Est

Coworking Space

Business Corner

Honesty Bar 24/7

Fitness

HOTEL 9CONFIDENTIEL - 4*

Designer: Philippe Starck

29 rooms | Acquisition date: 2014 | Opening date: 2018

58 rue du Roi de Sicile, 75004 Paris, France | Tel: +33 (0) 1 86 90 23 33

info@9hotelconfidentiel.com | www.9hotelconfidentiel.com

@9hotel_paris

Located on Rue du Roi de Sicile in the heart of Paris' 4th arrondissement, hotel 9Confidentiel is a 4-star hot spot, imagined from start to finish by designer Philippe Starck. The building's Art Deco façade houses 29 rooms across six floors, three of which are suites with a panoramic view over the roofs of Paris, as well as a breakfast room, a cocktail bar and several lounging spaces.

Blending a neo-classical style with ultra-modern touches, this intimate boudoir-style space is inspired by the subtle and sophisticated poetry of the 1920s.

With natural light flooding through the glass panels of the patio, the breakfast room offers to its guests a private, intimate and unique setting to start the day.
In the evening, Le Confidence Bar invites travellers and visitors to an exquisite moment and a selection of handpicked signature cocktails. To enhance the experience, the hotel has chosen to work with the French tailor-made cosmetics brand Codage for its in-room treatments menu.

A timeless venue that is passed on in whispers, an invitation to a certain confidentiality…

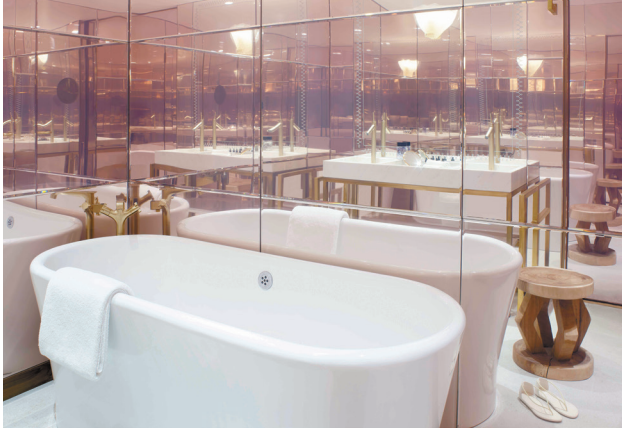

Location in the heart of Le Marais

Coworking Space

Business Corner

Le Confidence Cocktail Bar

A la carte treatments by Codage

9HOTEL PAQUIS - 3* *superior*

Designer: Miguel Saraiva

56 rooms | Acquisition date: 2016 | Opening date: 2018

31 Rue de Berne, Geneva 1201, Switzerland | Tel: +41 (0) 22 552 90 95

info@9hotelpaquis.com | www.9hotelpaquis.com | @9hotel_geneva

- Location near Bains du Pâquis and Gare Cornavin
- Coworking Space
- Business Corner
- Pool, jacuzzi, sauna
- Fitness
- Lounge Bar

9HOTEL PAQUIS' interiors have been thoughtfully designed for an utmost comfortable stay. The lobby and its adjoining lounges offer a tranquil setting where guests can relax between two meetings or curl up comfortably at the end of the day. The deep sofas and warm lighting invite serenity.

An indoor azure-coloured swimming pool, a Finnish saunaand a fitness room allow guests to enjoy an invigorating break.

For business travellers, the lobby features a self-service business area with a colour printer, an Apple monitor, a keyboard and a wireless mouse. Furthermore, the breakfast room can be used as a coworking space.

The 56 rooms and suites reveal a particularly warm atmosphere and a refined decoration. Inspired by the style of typical Swiss buildings, their interior designs are a fine blend of wood, copper tones and mirrors with a contemporary flair.

The hotel's 2 suites are generously sized and feature extra amenities such as a double shower and a large Jacuzzi. These cosy suites are bathed in natural light and offer additional space, particularly suitable for longer stays.

9HOTEL CENTRAL - 3*

Designer: Castel Veciana

47 rooms | Acquisition date: 2012 | Opening date: 2013

10 rue des Colonies, 1000 Brussels, Belgium | Tel: +32 (0) 2 504 99 10

info@le9hotel-central.com | www.9hotelcentral.com

@9hotel_brussels

Behind its typically Brussels façade, 9HOTEL CENTRAL reveals an intimate venue in which the interior decoration is inspired by that of an urban loft. Exposed brick walls, raw concrete beams and pillars, oak floors and a collection of antique furnishings combine to create an eclectic and refined setting.

The hotel is strategically located in the heart of Brussels, halfway between the Place Royale and Grand-Place and in the immediate vicinity of the Cathedral and the museum district.

The spacious rooms of 9HOTEL CENTRAL are bright and equipped with modern facilities, while the natural materials of the carefully designed décor add to the feeling of tranquillity.

Location near Gare Bruxelles-Central

Coworking Space

Business Corner

Honesty Bar 24/7

9HOTEL SABLON - 4*

Designer: Castel Veciana

34 rooms | Acquisition date: 2014 | Opening date: 2016

2-8 rue de la Paille, 1000 Brussels, Belgium | Tel: +32 (0) 2 880 07 01

info@le9hotel-sablon.com | www.9hotelsablon.com

@9hotel_brussels

This modern and stylish hotel offers its guests an inspiring and peaceful environment in the heart of the city. Located in the Sablon district amongst art galleries and antique merchants, 9HOTEL SABLON enjoys the proximity of the city's most beautiful panoramas and renowned Brussels museums.

Designed as a private apartment of an aesthete collector, 9HOTEL SABLON reflects an arty and eclectic atmosphere. Its elegant black façade contrasts with its refined and luminous living spaces which feature a selection of works of art placed here and there.

The hotel's rooms and suites are a symbol of sobriety, decorated with mismatched, vintage or custom-made furniture reflecting the iconic atmosphere of the antiques district.

A wellness area with a swimming pool and Finnish sauna enhances the experience.

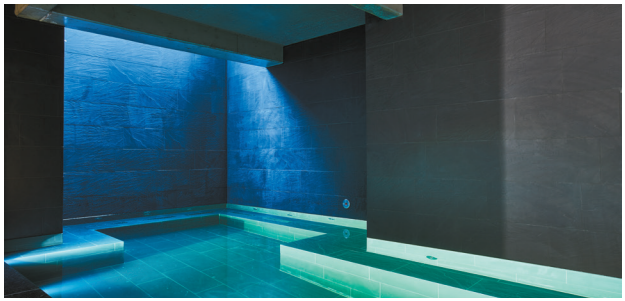

- Location near Gare Bruxelles-Central
- Coworking Space
- Business Corner
- Honesty Bar 24/7
- Pool, sauna

9HOTEL CHELTON - 4*

REOPENING 2024

Designer: Bruno Borrione

47 rooms | Acquisition date: 2019 | Opening date: 2024

48 rue Véronèse, 1000 Brussels, Belgium | Tel : +32 (0) 2 735 20 32

info@le9hotel-chelton.com | www.9hotelchelton.com

@9hotel_brussels

A unique setting where comfort and refinement are key.

Starting from 2024, 9HOTEL CHELTON will welcome you in a tranquil setting in the heart of Brussels, where comfort, refinement and elegance are key. The interior design, inspired by that of a peaceful country house, contrasts with the bustling surrounding European District. For an utmost relaxing stay, a magnificent azure-coloured pool and an honesty bar are available to hotel guests.

A spacious terrace decorated with lush greenery on the hotel's last floor offers a splendid panorama over Brussels' rooftops. Equipped with high quality wooden furniture and bright flowers, the place is an invitation to relax. The ideal spot to enjoy a drink or a light snack...

- Location in the European district
- Coworking Space
- Business Corner
- Pool, jacuzzi, sauna
- Fitness
- Lounge Bar

9HOTEL MERCY - 4*

Designer: Miguel Saraiva

47 rooms | Acquisition date: 2012 | Opening date: 2014

76 rua da Misericórdia, Lisbon 1200-273, Portugal | Tel: +351 21 248 1480

info@le9hotel-mercy.com | www.9hotelmercy.com | @9hotel_lisbon

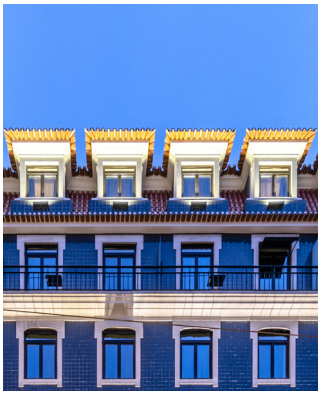

©Photo restaurant : Goncalo F Santos

- Location in Lisbon's historical city centre
- Coworking Space
- Business Corner
- Meeting Room
- Rooftop Bar
- Carnal Gastrobar

9HOTEL MERCY is a timeless property imagined by the internationally renowned architect Miguel Saraiva and located between the Chiado, Bairro Alto and Baixa districts in Lisbon. The rooms blend contemporary design with artistic touches, highlighted by black and golden tones. Decorated with fine materials such as velvet or natural silk and a warm colour palette, this luxurious hotel in Lisbon reveals an elegant setting. Featuring azulejos tiles, its façade reflects the typical local architecture.

On the 6th and last floor, 2 spacious suites boast superb panoramas from their private terraces. 9HOTEL MERCY's rooftop, also located on the top floor, reveals an incredible 360° view over the city's cultural heritage including the São Jorge castle and Tagus River.

Set in the heart of 9HOTEL MERCY, Carnal Restaurant was inaugurated on November 20th, 2021. Ljubomir Stanisic, Nelson Santos, Nuno Faria, Miguel Ângelo Fernandes, Manuel Maldonado and Miguel Santos are the partners of this «Mexican Gastrobar», an address of the 100 Maneiras company.

It is a collective story that is told here. A great artistic ensemble where food, drinks, music and art merge. Under the aegis of Manuel Maldonado (executive chef), Miguel Santos (operations manager) and Luis Ortiz (head chef), the menu includes antojitos, tacos, quesadillas, revisited Mexican flavours and other delicacies whose ingredients, which are directly imported from Mexico, glorify the land and its origins.

9HOTEL CESARI - 4*

Designer : 9HOTEL COLLECTION

52 rooms | Acquisition date: 2017 | Opening date: 2021

Via di Pietra 89/A, Rome 00186, Italy | Tel: +39 06 674 9701

info@9hotelcesari.com | www.9hotelcesari.com | @9hotel_rome

Nestled in the heart of Rome since 1787, 9HOTEL CESARI welcomes you to a timeless setting blending histories of tradition with modern touches.
Boasting 250 years of history, the city's most ancient hotel was entirely revamped and reopened its doors in 2021, revealing a unique interior design.
Fine furnishings such as gold-leafed lamps by Catellani & Smith contrast with superbly restored antiques. The hotel's 52 rooms and suites and its different lounges are elegantly arranged. Each ornament, vase or mirror has been brought back from a trip, stumbled upon at a flea market or handpicked in some of Europe's finest boutiques.
9HOTEL CESARI enjoys a strategic location in the heart of the Eternal City, near Piazza di Pietra, just a few meters from the Pantheon, the Trevi Fountain, the Colosseum and the charming, cobbled streets of the shopping district. The property's yellow and golden-tinted façade reflects the authentic Italian architecture.

On the 6th floor, one of the most remarkable rooftops in the city offers a breathtaking 360° view of the baroque façade of the Church of St. Ignatius of Loyola and the city skyline.
Travellers come from dawn to dusk to savour a coffee, a fresh fruit juice or nibble on local specialties while indulging in a Dolce Vita ambience.... At nightfall, an eclectic playlist and a selection of signature cocktails served with antipasti give the place a festive atmosphere.

Location near the Trevi Fountain and Pantheon

Coworking Space

Business Corner

Meeting Room

360° Rooftop Bar

9HOTEL HOMS - 4*

Designer : 9HOTEL COLLECTION

50 rooms | Acquisition date: 2020 | Renovation coming soon

Via Della Vite 71-72, Rome 00187, Italy | Tel: +39 06 674 2976

info@hotelhoms.it | www.hotelhoms.it | @9hotel_rome

HOTEL HOMS is a charming and classic address which benefits from a privileged spot in the center of Rome. It features spacious and comfortable rooms and suites, a cosy bar and several private terraces overlooking the city, making it an ideal location for a stay in the Italian capital city.

A NEW INTERIOR DESIGN COMING SOON

HOTEL HOMS will be completely redesigned soon to reopen as 9HOTEL HOMS in a chic, sober and ultra-modern style. The furniture will reveal sleek mahogany lines and charcoal grey tones, while the play of lights in the corridors and mirror-lined lifts will amplify the space. The hotel will have a restaurant with an outdoor terrace, creating a vibrant synergy with the rooftop of 9HOTEL CESARI located 700 metres away. A hidden bar with a speakeasy flair will complete the offer.

- Location near Piazza di Spagna, Trevi Fountain and Pantheon
- Coworking Space
- Business Corner
- Restaurant
- Bar

Be Part
OF THE FAMILY

8, Rue Bayen, 75017 PARIS | +33 (0) 1 58 36 07 50 | info@le9hotel.com

www.9hotelcollection.com