

Martin's Patershof • Karmelietenstraat 4 – 2800 Mechelen
+32 (0)15 46 46 46 • meeting.mechelen@martinshotels.com • martinshotels.com

MARTIN'S PATERSHOF
★★★★
MECHELEN • BELGIUM

MEETINGS & EVENTS 2027

MARTIN'S HOTELS | A COLLECTION OF GREAT HOSPITALITY
TOMORROW NEEDS TODAY | HOTELS - RESTAURANTS - MEETINGS - EVENTS - SPA - GOLF













MARTIN'S PATERSHOF
★★★★★
MECHELEN • BELGIUM











CONTENT

- THE HOTEL & THE LOCATION
- FLOORPLAN & CAPACITIES
- SEMINAR PACKAGES
- WELCOME COFFEE CORNER & LUNCH
- APERITIF & OPEN BAR
- PRIVATE DINING EXPERIENCE IN KEIZER KAREL
- MISCELLANEOUS & CONTACT

MARTIN'S PATERSHOF
★★★★★
MECHELEN • BELGIUM



MARTIN'S PATERSHOF: MODERN COMFORT IN A HISTORIC SETTING

THE FLAGSHIP OF THE FRIARS

Hotel Martin's Patershof is located in the former **O-L-V-Ter-Engelen church**. For the older inhabitants of Mechelen, the church is more commonly known as the "Paterskerk". For centuries, the church was **the flagship of the Friars.**

Since the 1970s, every year there were fewer and fewer Friars in Mechelen. By the late 1990s, only a few remained. In 1999, when there were not enough Friars to maintain the church and its attached monastery, the church was deconsecrated by the Archdiocese of Mechelen-Brussels.

First of all, the altar stone was removed from the church. As a result, the church was officially no longer '**A House of God**'. It was one of the first times in Belgium that a church building would be **re-designated.**

HOTEL MARTIN'S PATERSHOF

When hotel Martin's Patershof **opened in 2009**, the concept of a hotel in a church did not yet exist yet. The fact that the hotel had 5 floors was an extra admirable achievement. **56 rooms and 3 classic meeting rooms** are located in the **church**. As well as the impressive "**Keizer Karel**" room housed at the original altar. In addition, **23 rooms were also added in the former monastery part of the original site.**

Centuries ago, this **historic place** was already a place of **deliberation and togetherness.** Here, the Friars discussed their **daily agenda**, **enjoyed meals** together and reflected on their **future** in an ever-changing environment.

A **tradition** Martin's Patershof continues to this day.

MARTIN'S PATERSHOF
★★★★★
MECHELEN • BELGIUM

	MEETING ROOM	AREA (m^2)	DIMENSIONS (m)	U-SHAPE	CLASSROOM	THEATRE	BOARDROOM	BANQUET	COCKTAIL
1	ROMBOUTS	50	10.32 x 4.84	25	28	40	26	–	–
2	KARMELIET	43	9.05 x 4.84	18	22	30	20	–	–
3	VAN BEETHOVEN	29	5.74 x 4.84	6	–	12	8	–	–
2 + 3	VAN BEETHOVEN + KARMELIET	72	14.79 x 4.84	33	40	60	35		–
4	KEIZER KAREL	135	16.00 x 8.40	–	–	90	–	90	90
5	LIBERTUS	22	7,85 x 2,85	12	–	20	15	–	–
6	BONAVENTURA	24	7,85 x 3,00	12	–	20	15	–	–






GROUND FLOOR

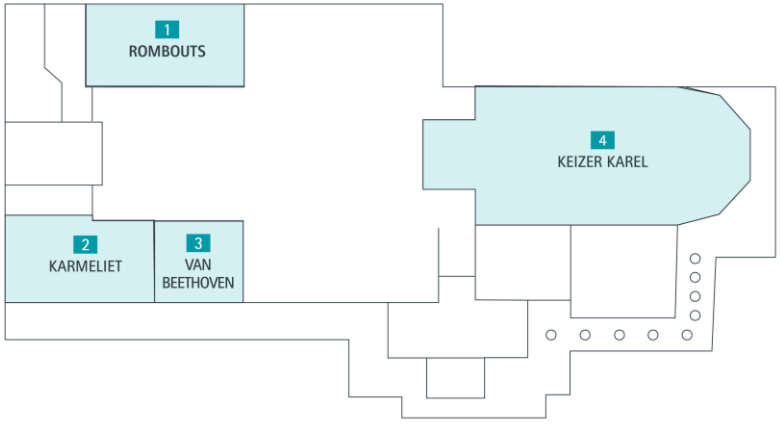

SECOND FLOOR

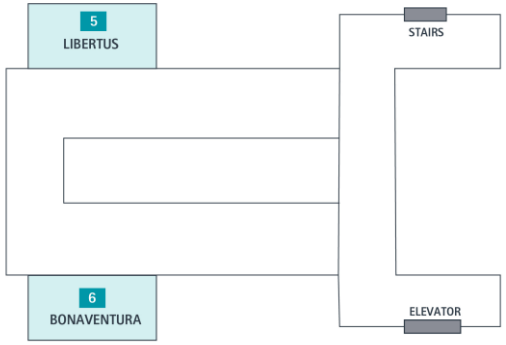

Rates per person, valid up to and including 31 December 2027

Martin's Patershof • Karmelietenstraat 4 – 2800 Mechelen • +32 (0)15 46 46 46 • meeting.mechelen@martinshotels.com • martinshotels.com

MARTIN'S PATERSHOF ★★★★★ MECHELEN • BELGIUM

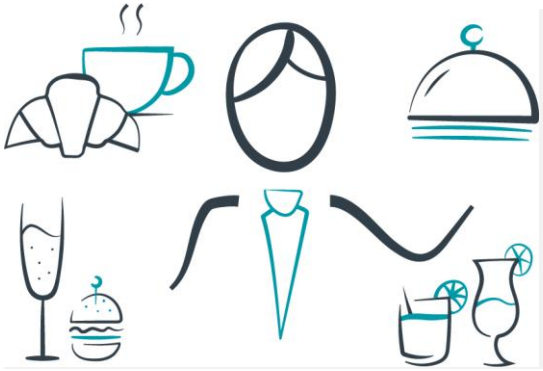

OUR MEETING PACKAGES ARE ALWAYS INCLUSIVE:

- Meeting room rental with WiFi, LCD projector, whiteboard and flipchart
- Video Bose Videobar in our Rombouts and Karmeliet rooms
- Pens, paper, mineral water and peppermints
- **Permanent coffee corner** with **coffee, tea, soft drinks, fruit and a selection of sweet snacks**
- **Lunch** is served with **soft drinks, water, coffee and tea**

CHAPEL PACKAGE

€ 95.00 pp VAT INCL / € 82.16 pp VAT EXCL

Varied and balanced lunch buffet including:

Soup of the day
Meat and/or cheese platter with accompanying bread selection
Salad with seasonal products
Chef's sandwich (Sandwich / Panini / Wrap,...)
Warm and cold dish
Dessert

INCLUDING:
RENTAL
LUNCH
PERMANENT COFFEE CORNER

*** Half-day at €85.00 pp VAT INCL / €73.57 pp VAT EXCL**



SUPPLEMENTS WITH THE LUNCH

Extra warm dish with the lunch: € 15.00 pp VAT INCL / € 13.39 pp VAT EXCL
House wines: € 15.00 pp VAT INCL / € 12.40 pp VAT EXCL

MARTIN'S PATERSHOF ★★★★★ MECHELEN • BELGIUM



WELCOME COFFEE

Welcome Coffee Corner

Coffee, tea, fruit juices, fruit basket and pastries

€ 15.00 pp VAT INCL
/ € 13.39 pp VAT EXCL

Healthy Welcome Coffee Corner

Coffee, tea, fruit juices, fruit basket, energy bars, a healthy smoothie and organic yoghurt with various toppings

€ 17.50 pp VAT INCL
/ € 15.63 pp VAT EXCL

LUNCH

Chapel Lunch

Soup of the day
Meat and/or cheese platter with accompanying bread selection
Salad with seasonal products
Chef's sandwich (Sandwich / Panini / Wrap,...)
Warm and cold dish
Dessert
Incl. Water, soft drinks, coffee and tea.

€ 51.00 pp VAT INCL
/ € 45.14 pp VAT EXCL



SUPPLEMENTS WITH THE LUNCH

Extra warm dish with the lunch: € 15.00 pp VAT INCL / € 13.39 pp VAT EXCL
House wines: € 15.00 pp VAT INCL / € 12.40 pp VAT EXCL

MARTIN'S PATERSHOF ★★★★★ MECHELEN • BELGIUM



APERITIF IN OUR BAR

Patershof Apero – Sparkling wine, Housewines and draft beer

+ Soft drinks
+ table snacks
+ 2 appetizers (pp) - chef's choice

1h - € 25.00 pp VAT INCL / € 21.06 pp VAT EXCL
2h - € 35.00 pp VAT INCL / € 29.32 pp VAT EXCL

OPEN BAR FORMULA IN THE KEIZER KAREL ROOM

HOURS	OPEN BAR FORMULA 1*	OPEN BAR FORMULA 2**
1h	€ 25.00 pp VAT INCL / € 20.66 pp VAT EXCL	€ 35.00 pp VAT INCL / € 28.93 pp VAT EXCL
2h	€ 29.00 pp VAT INCL / € 23.97 pp VAT EXCL	€ 39.00 pp VAT INCL / € 32.23 pp VAT EXCL
3h	€ 33.00 pp VAT INCL / € 27.27 pp VAT EXCL	€ 43.00 pp VAT INCL / € 35.54 pp VAT EXCL
4h	€ 37.00 pp VAT INCL / € 30.58 pp VAT EXCL	€ 47.00 pp VAT INCL / € 38.84 pp VAT EXCL
5h	€ 41.00 pp VAT INCL / € 33.88 pp VAT EXCL	€ 51.00 pp VAT INCL / € 42.15 pp VAT EXCL

* Housewines
Pilsner beer
Soft drinks

**Formula 1
+ Rum, Gin en Vodka



SUPPLEMENTS

Would you like additional appetizers?
€ 4.95 / appetizer VAT INCL / € 4.42 / appetizer VAT EXCL

Upgrade* Sparkling Wine :
€ 40.00 VAT INCL / € 33.06 VAT EXCL

Upgrade* Champagne :
€ 80.00 VAT INCL / € 66.12 VAT EXCL

* Price per opened bottle

Rates per person, valid up to and including 31 December 2027

Martin's Patershof • Karmelietenstraat 4 – 2800 Mechelen • +32 (0)15 46 46 46 • meeting.mechelen@martinshotels.com • martinshotels.com

MARTIN'S PATERSHOF ★★★★★
MECHELEN • BELGIUM



PRIVATE DINING EXPERIENCE IN KEIZER KAREL

Including house wines, draft beer, soft drinks, and coffee/tea with dessert.
Drinks package for 3 hours.
Our dinner packages are available for groups of 20 people or more.

FORMULA 1 : 3-COURSE MENU

€ 95.00 pp VAT INCL
/ € 83.89 pp VAT EXCL

Starter

Main course

Dessert by the Chef

Extra course(s) are possible, ask your person of contact about this.

FORMULA 2 : BUFFET

€ 90.00 pp VAT INCL
/ € 79.43 pp VAT EXCL

Cold starters and main courses

Warm starters and main courses

Dessert by the Chef

FORMULA 3 : LUXURY BBQ BUFFET

€ 99.00 pp VAT INCL
/ € 87.46 pp VAT EXCL

Luxury BBQ Buffet

Assorted cold buffet

Hot dishes freshly prepared on the BBQ

Dessert by the Chef

FORMULA 4 : WALKING DINNER

€ 99.00 pp VAT INCL
/ € 87.46 pp VAT EXCL

7 dishes

Combination of warm and cold dishes

2 dessert dishes

SUPPLEMENTS

A matching wine package with dinner:
€ 45.00 pp VAT INCL / € 37.19 pp VAT EXCL
Buffet of desserts instead of 1 dessert on plate:
€ 15.00 pp VAT INCL / € 13.39 pp VAT EXCL



MARTIN'S PATERSHOF ★★★★★ MECHELEN • BELGIUM



ORGANIZE YOUR EVENT

A simple, practical and user-friendly tool in which you enter your wishes and request for a quote.
www.martinshotels.com

DISCOVER WHAT WE HAVE TO OFFER

13 hotels, 9 cities, 70 conferencing and function rooms:
For full details of our offering, please see:
www.martinshotels.com



TEAM BUILDING & INCENTIVES

TOUCHE EXPERIENCE
Email: info@touche-experience.be
Mobile: (+32) 0477 38 01 77
Website: https://www.touche-experience.be/

CONTACT OUR M&E TEAM

Team Meetings & Events
+32 (0) 15 46 46 46
meeting.mechelen@martinshotels.com

CHOOSE ECO_EFFICIENCY

Green Key label !
An added value for your event that can also enhance your company's image.
www.martinshotels.com

CONTACT

Matthew De Ridder
Meeting & Event Manager
+32 (0) 15 46 46 03
matthew.deridder@martinshotels.com

MARTIN'S PATERSHOF ★★★★★ MECHELEN • BELGIUM